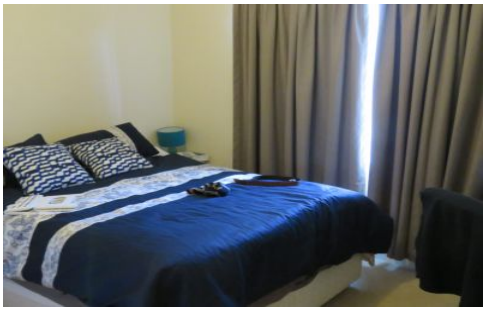

19 Huntley Road Orange NSW

2 2 1

2 Bedroom home located close to Orange Health Service and Sir Jack Brabham Park, 2 large bedrooms with built ins, ducted gas heating, split system in lounge room, large kitchen, electric cooking, second bathroom, covered deck, garden shed, carport, garden maintenance included.
NO PETS
Available: 1.7.19

If you are interested in any of our rental properties please contact us to make a booking time and our application forms can be collected from our office at 153 Lords Place, Orange or can be downloaded from our website www.johncook.com.au under the 'Renting' section.

DISCLAIMER: We have obtained all information on this

Type : House
View : https://www.johncook.com.au/lease/nsw/central-west/orange/residential/house/5870953

Jane Cook
02 6361 0133

[For full version visit the website]